

Planning Permit No. 11/PP/85-A/E/56
APPROVED
 SUBJECT TO THE CONDITIONS IN THIS OFFICE LETTER.
 No. ca. 109/11/56 Date: 7-56
 FOR MEMBER SECRETARY
 MADRAS METROPOLITAN
 DEVELOPMENT AUTHORITY
 MADRAS - 600 008.

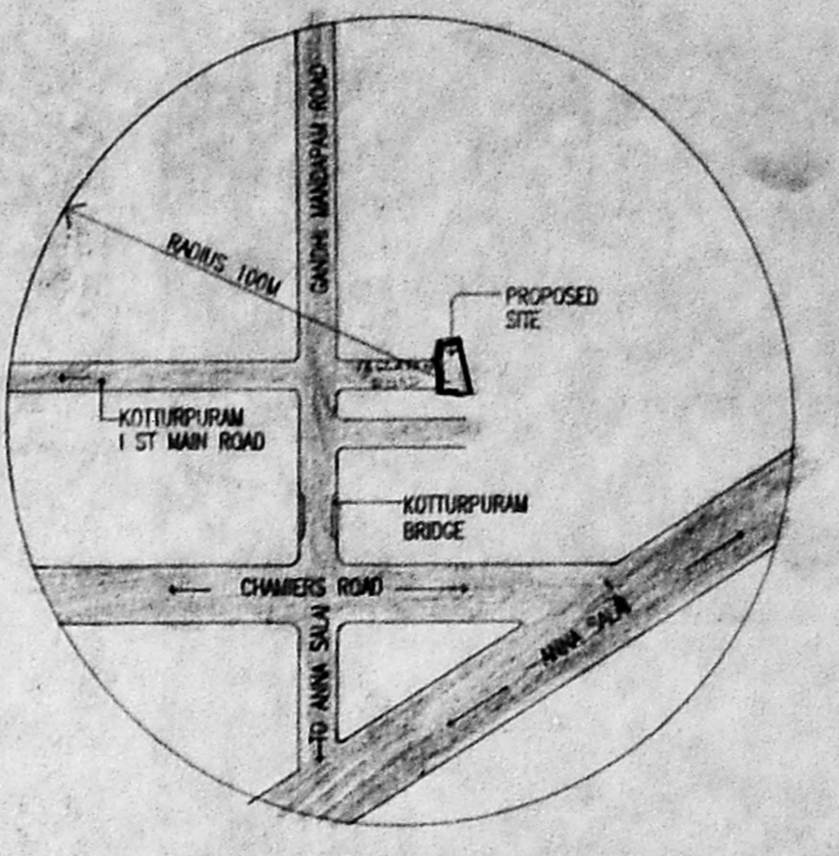
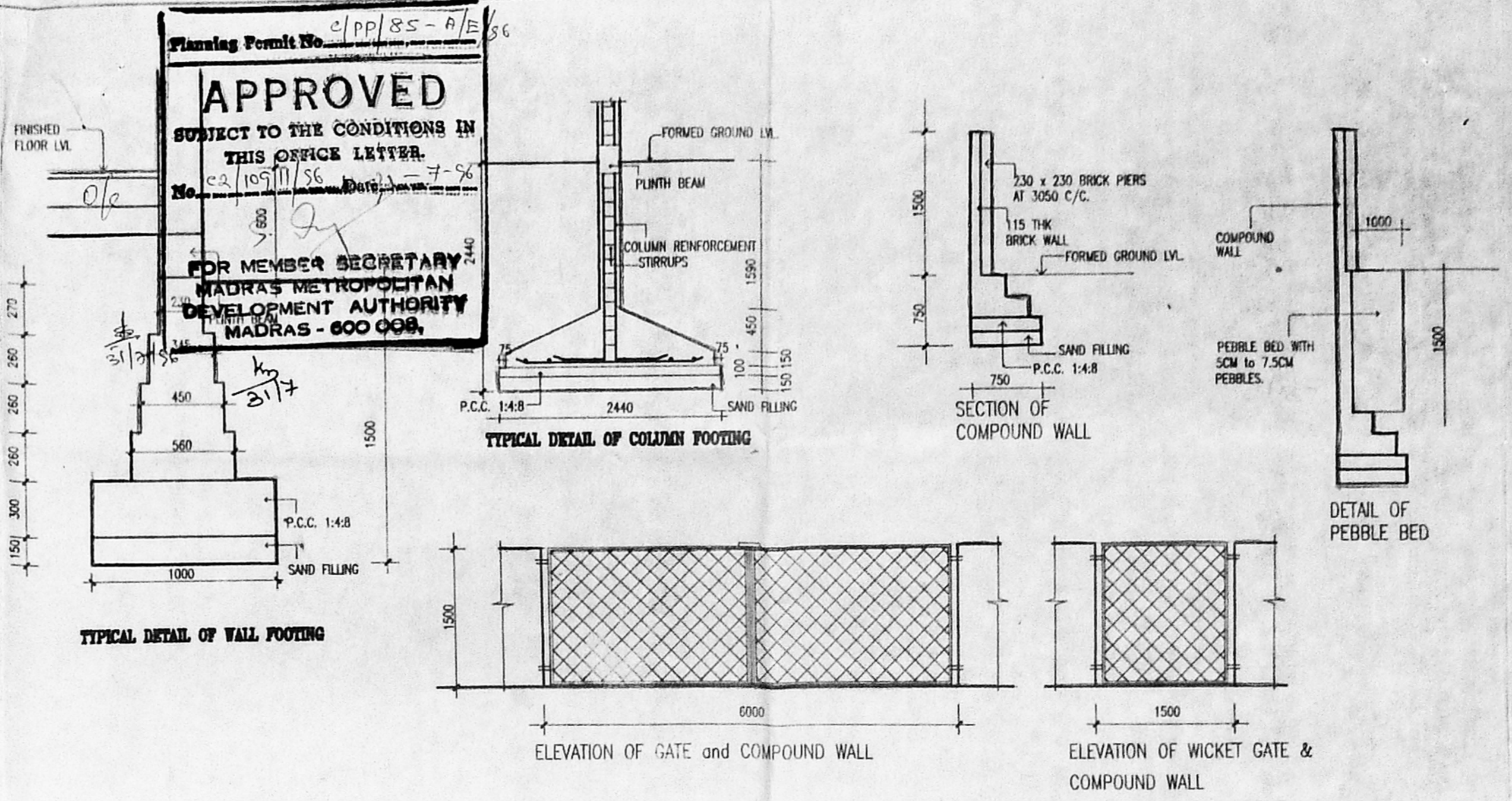

TOPO PLAN NOT TO SCALE
 POWER INSTALLATION REQD. FOR THE PROPOSED ACTIVITY - NIL
 NO. OF WORKERS : 14

AREA STATEMENT:

TOTAL PLOT AREA:	5135.74 SQ.M. (55206 SQ.FT.)
BUILT UP AREA:	
CRAFT CENTRE	
GROUND FLOOR	653.598 SQ.M.
FIRST FLOOR	675.378 SQ.M.
TOTAL	1328.98 SQ.M.
DESIGN CENTRE	
GROUND FLOOR	389.83 SQ.M.
FIRST FLOOR	389.60 SQ.M.
TOTAL	779.43 SQ.M.
MANAGER'S RESIDENCES	
GROUND FLOOR	269.08 SQ.M.
FIRST FLOOR	155.94 SQ.M.
TOTAL	425.02 SQ.M.
LOCKER ROOM & TOILET	44.70 SQ.M.
SECURITY CABIN	3.84 SQ.M.
TOTAL BUILT UP AREA	2581.97 SQ.M.
F.S.I.	0.503
F.S.I ALLOWED	1.5
PLOT COVERAGE	28%
PARKING	SURFACE PARKING

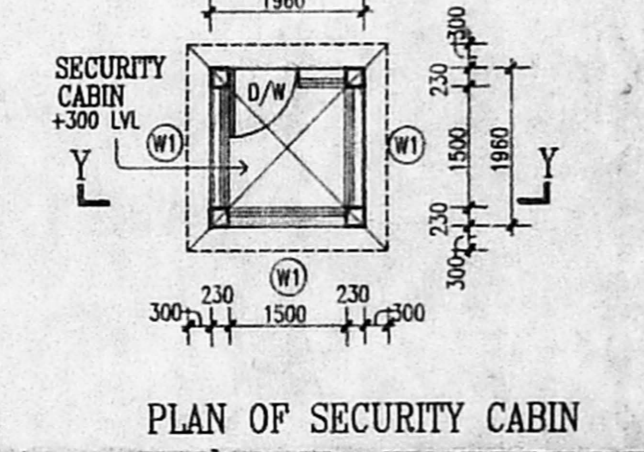
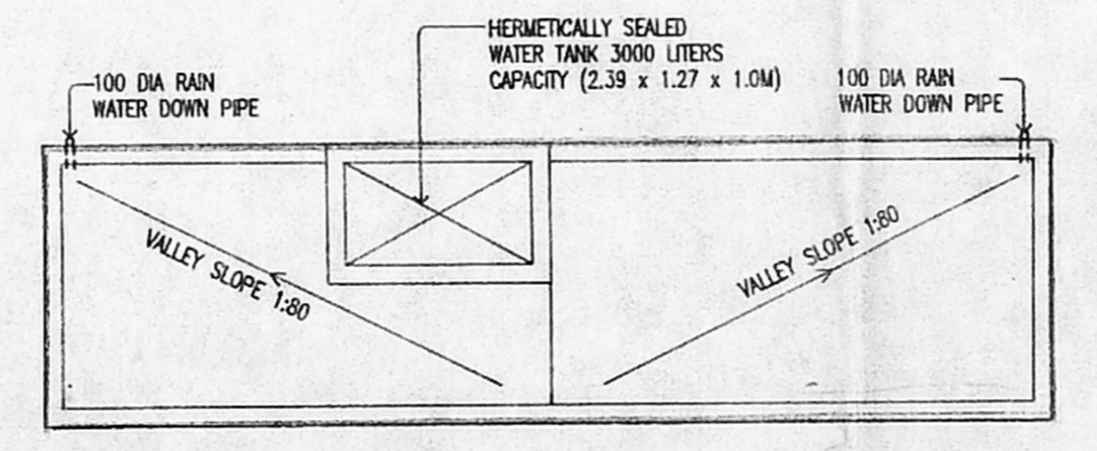
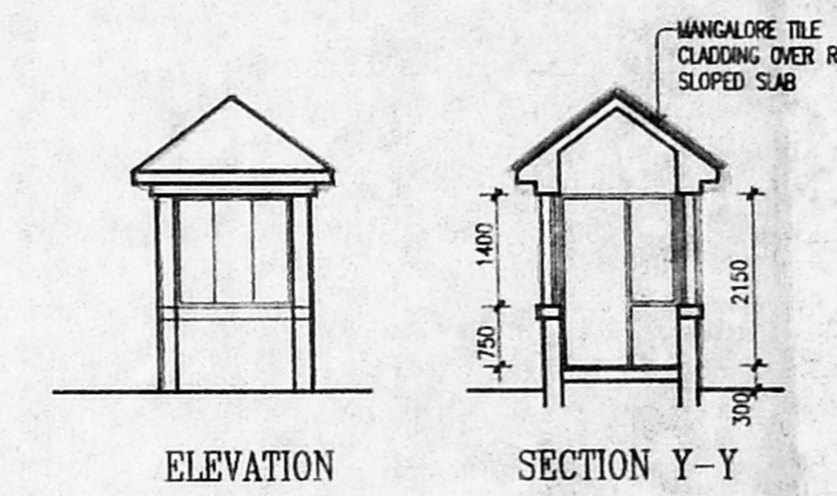
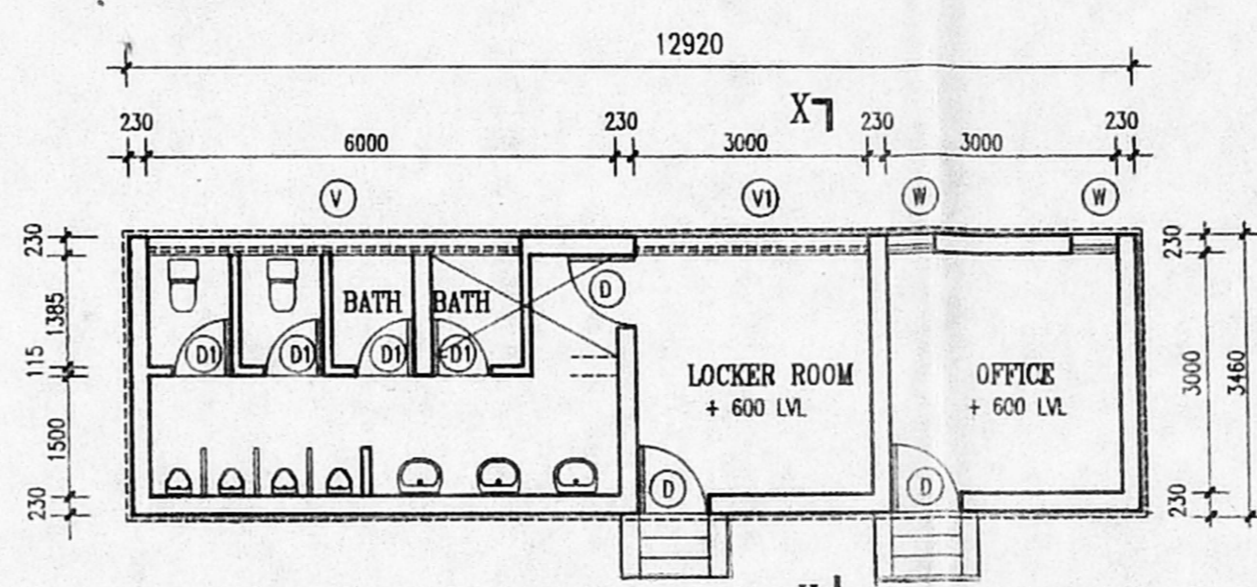
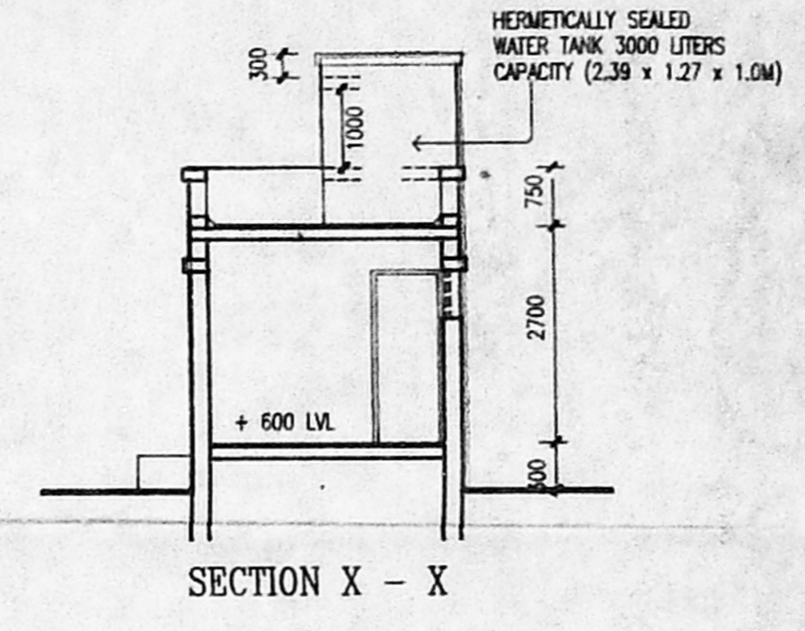
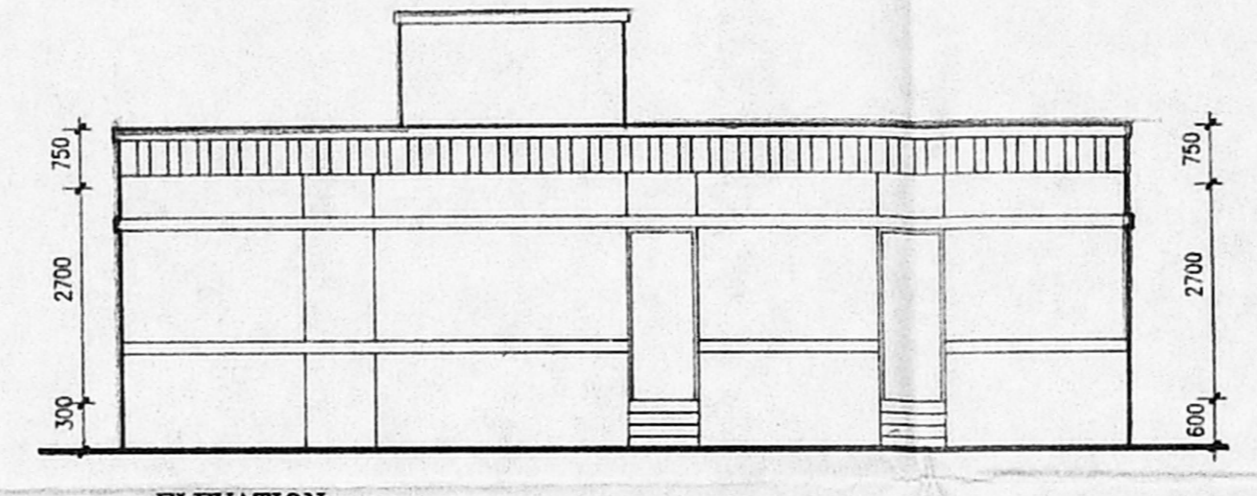

SCHEDULE FOR DOORS, WINDOWS, & VENTILATORS.

TYPE	OPENING SIZE		CASEMENT SIZE		DESCRIPTION
	WIDTH	HEIGHT	WIDTH	HEIGHT	
D/W	1500	2150	1475	2137.5	NON-STD. STEEL CASEMENT GLAZED WINDOW
D	900	2150			T.W. PANELLED DOOR
D	1500	2150	1475	2137.5	SAME AS - D
D/W	1500	1400	1475	1375	NON-STD. STEEL CASEMENT GLAZED WINDOW
D	800	1400	775	1375	SAME AS - W
V	4775	600	4750	575	NON-STD. STEEL CASEMENT GLAZED VENTILATOR
V	3000	600	2975	575	SAME AS V

SPECIFICATION

- FOUNDATION: R.C. COLUMN FOOTINGS WITH SUITABLE REINFORCEMENT
- SUPER STRUCTURE: R.C.C. COLUMN, R.C.C. SLABS AND BEAMS WITH BRICK WALLS.
- FLOORINGS: MOSAIC
- JOINERY: BEST QUALITY TEAK WOOD.
- ROOF: 1:2:4 R.C.C. SLAB.
- FINISHES: INTERIORS PAINTED WITH PLASTIC EMULSION AND EXTERIORS WITH CEMENT PAINT.

COLOUR INDEX.

[Pattern]	PROPOSED
[Pattern]	SITE BOUNDARY
[Pattern]	ROAD
[Pattern]	SEWAGE LINE
[Pattern]	WATER SUPPLY LINE

SITE PLAN SCALE: 1:200
 N

M.M.D.A. / P.P. 11/85-A/E/56
 C.N. No. 109/11/56
 1/5
 22

OWNER: [Signature]
 PROPOSED CRAFT CENTRE FOR
 MAKERS OF CANE PRODUCTS &
 MANUFACTURE RESIDENCES
 BLOCK NO.14, T.S.NO.3 OF 120 ZAMIN ADYAR VILLAGE
 SITE PLAN, LOCKER ROOM & TOILET PLAN, SECTION, ELEVATION
 SECURITY CABIN PLAN, ELEVATION, SECTION, COMPOUND WALL, GATE
 DETAILS, TOPO PLAN AND SPECIFICATIONS.
 SCALE: 1:100 DATE: 30 SEP 95
 ARCHITECT: [Signature]
 T. CHAUDHARI
 REG. NO. CA/95/16318
 COUNCIL OF ARCHITECTURE
 DRAWN: SKM CHKD. JOB NO. 349 DRG. NO. 4

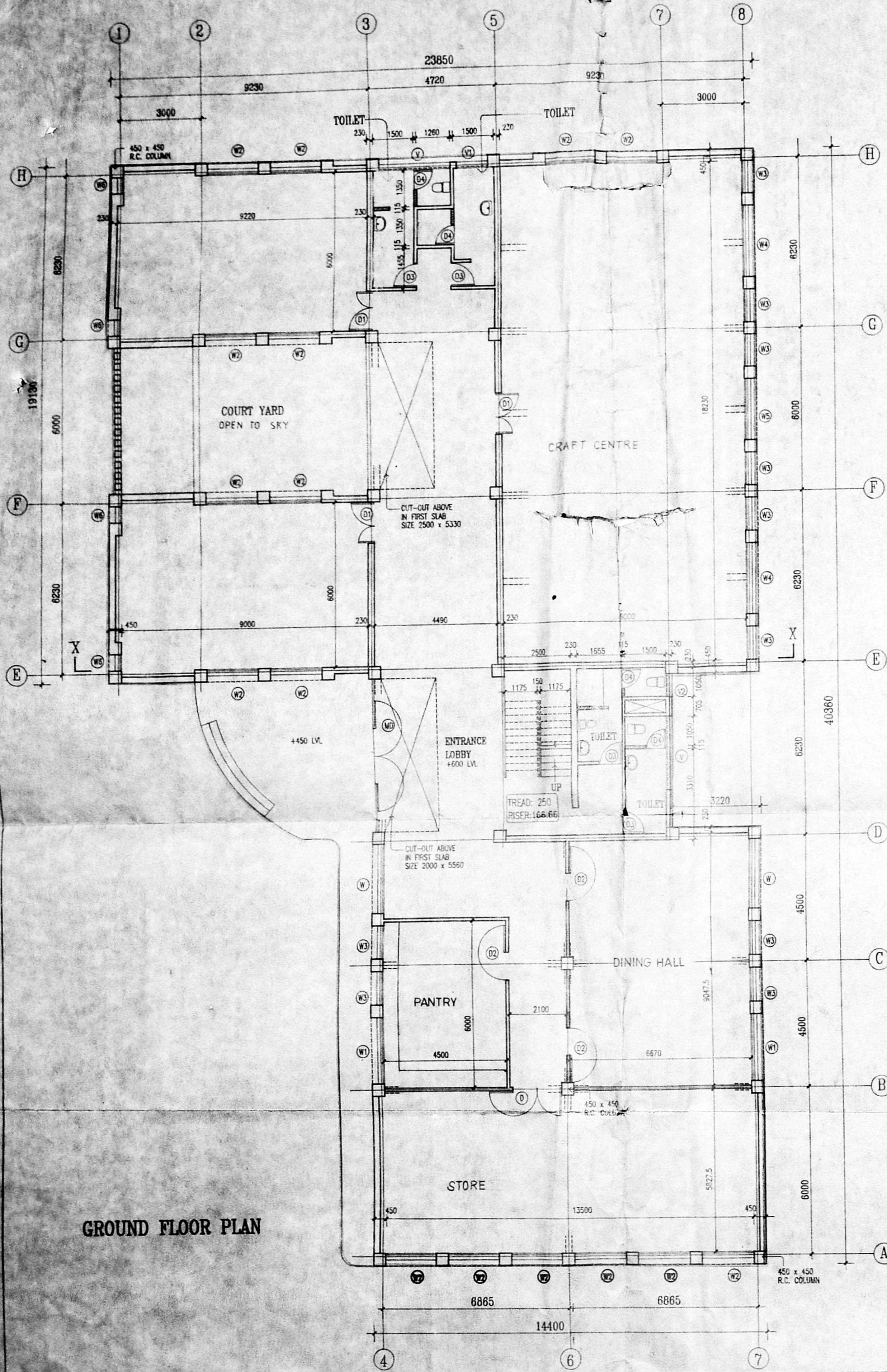

GROUND FLOOR PLAN

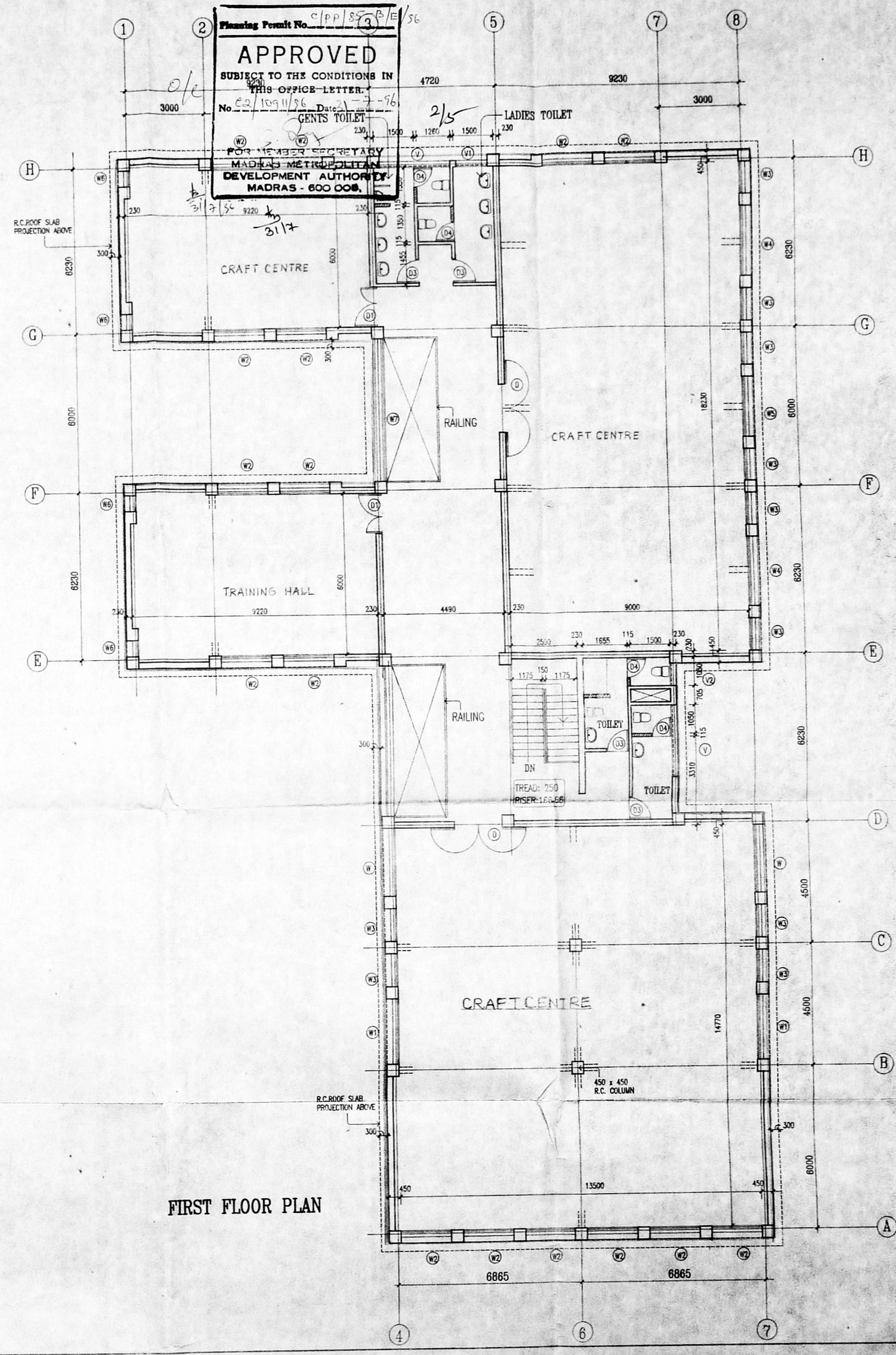

FIRST FLOOR PLAN

MMDA C/EPD/1
 C.N. 22/109/11/56
 Asst. ...
 Scrutiny: ...
 PART I 1975
 PART II
 2/5
 18/7/94

OWNER:

PROPOSED CRAFT CENTRE FOR
 MANUFACTURE OF CANE PRODUCTS &
 MANAGERS' RESIDENCES
 BLOCK NO.14, T.S.NO.3 OF 120 ZAMIN ADYAR VILLAGE

GROUND FLOOR PLAN AND FIRST FLOOR PLAN

SCALE: 1:100 DATE: 30 SEP 95

ARCHITECT:
 T. Chandrasekhar
 T. CHANDRASEKHAR
 REG. NO: CA/93/10325
 SOCIETY OF ARCHITECTS.

DRAWN	CHKD.	JOB NO.	DBC. NO.
S.K.M.		349	1

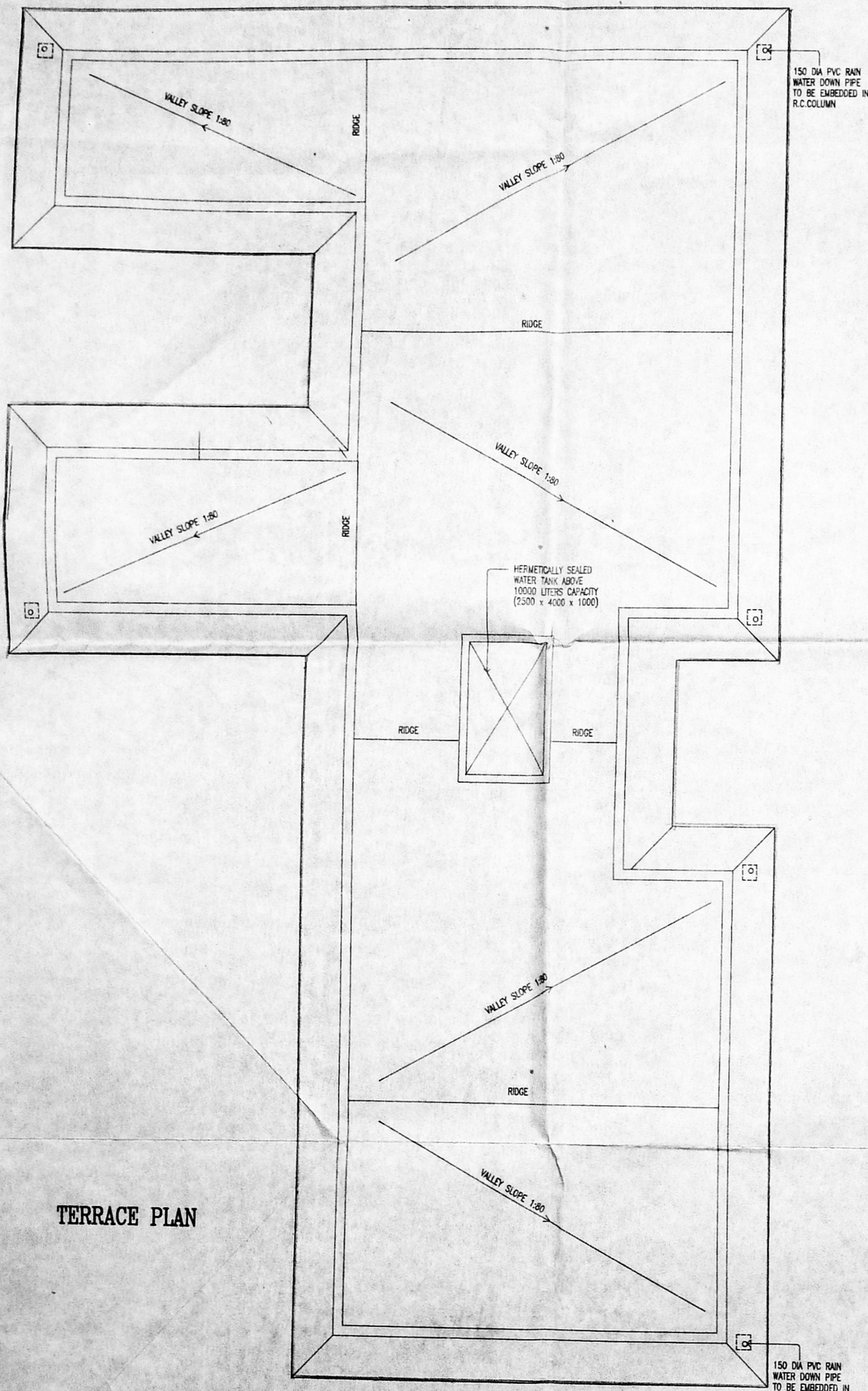

TERRACE PLAN

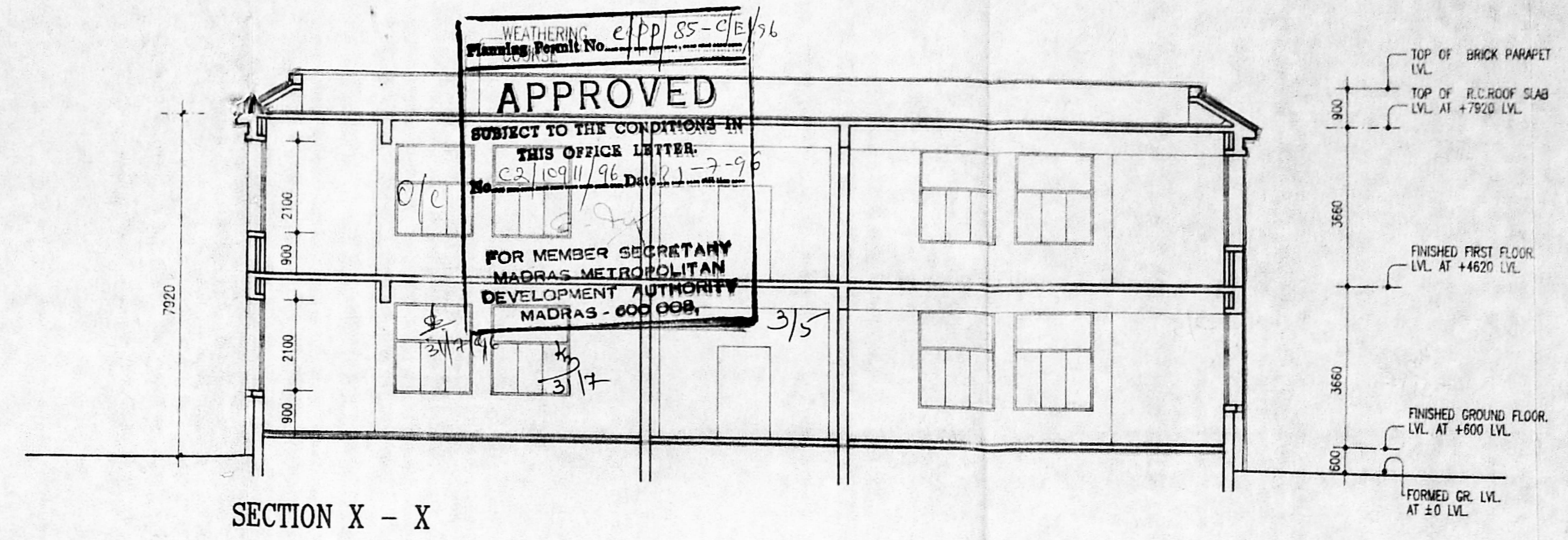

SECTION X - X

MMDA 'C' / PP NO. /	6. P. d. n.
C.No. ca/15241/96	18/7/86
Asst.:	3/4
Scrutiny: <i>[Signature]</i>	3/4
PART I	
PART II	
Vp	3/4
A.P.	D.P.

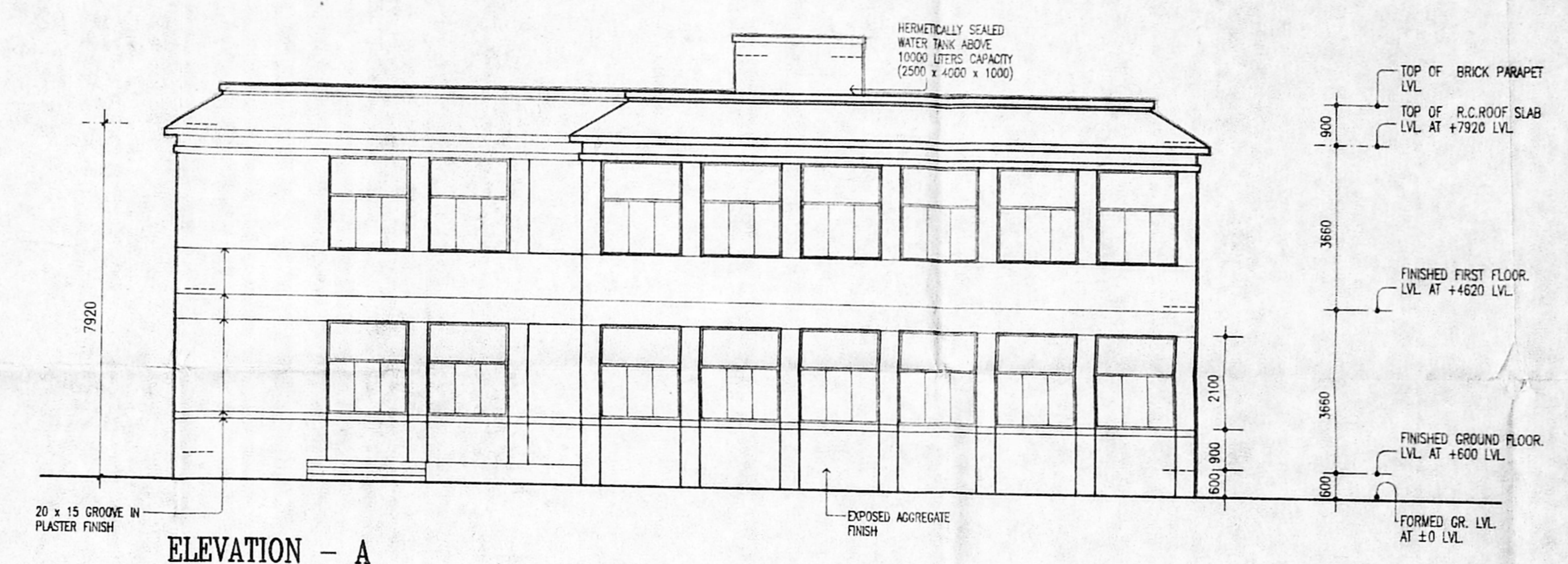

ELEVATION - A

SCHEDULE FOR DOORS, WINDOWS, & VENTILATORS.

TYPE	OPENING SIZE		CASEMENT SIZE		DESCRIPTION
	WIDTH	HEIGHT	WIDTH	HEIGHT	
MD	5560	6660	5535	6647.5	ALUMINIUM GLAZED DOOR WITH FIXED GLAZING
D	1800	2150			T.W.FLUSH DOOR
D1	1500	2150			SAME AS - D
D2	1000	2150			SAME AS - D
D3	900	2150			T.W.PANELLLED DOOR WITH MARINE FLY PANELS
D4	850	2150			SAME AS - D3
W	2510	2100	2485	2075	NON.STD STEEL CASEMENT GLAZED WINDOW WITH FIXED GLAZING
W1	2400	2100	2375	2075	SAME AS - W
W2	1875	2100	1850	2075	SAME AS - W
W3	1200	2100	1175	2075	SAME AS - W
W4	2590	2100	2565	2075	SAME AS - W
W5	2250	2100	2225	2075	SAME AS - W
W6	600	2100	575	2075	SAME AS - W
W7	5550	2100	5525	2075	SAME AS - W
V	2655	600	2640	575	NON.STD STEEL CASEMENT GLAZED VENTILATOR
V1	1165	600	1140	575	SAME AS - V
V2	830	600	805	575	SAME AS - V

OWNER:

PROPOSED CRAFT CENTRE FOR MAKING GAME PRODUCTS MANAGERS' RESIDENCES BLOCK NO.14, T.S.NO.3 OF 120 TAMM ADYAR VILLAGE

TERRACE PLAN, ELEVATION, SECTION X - X SCHEDULE FOR DOORS & WINDOWS

SCALE: 1:100 DATE: 30 SEP 96

ARCHITECT:
T. Chandran
T. CHANDRAN
REGD. NO. CA / 93 / 16325
COUNCIL OF ARCHITECTURE

DRAWN	CHKD.	JOB NO.	DRG. NO.
SKM		349	2

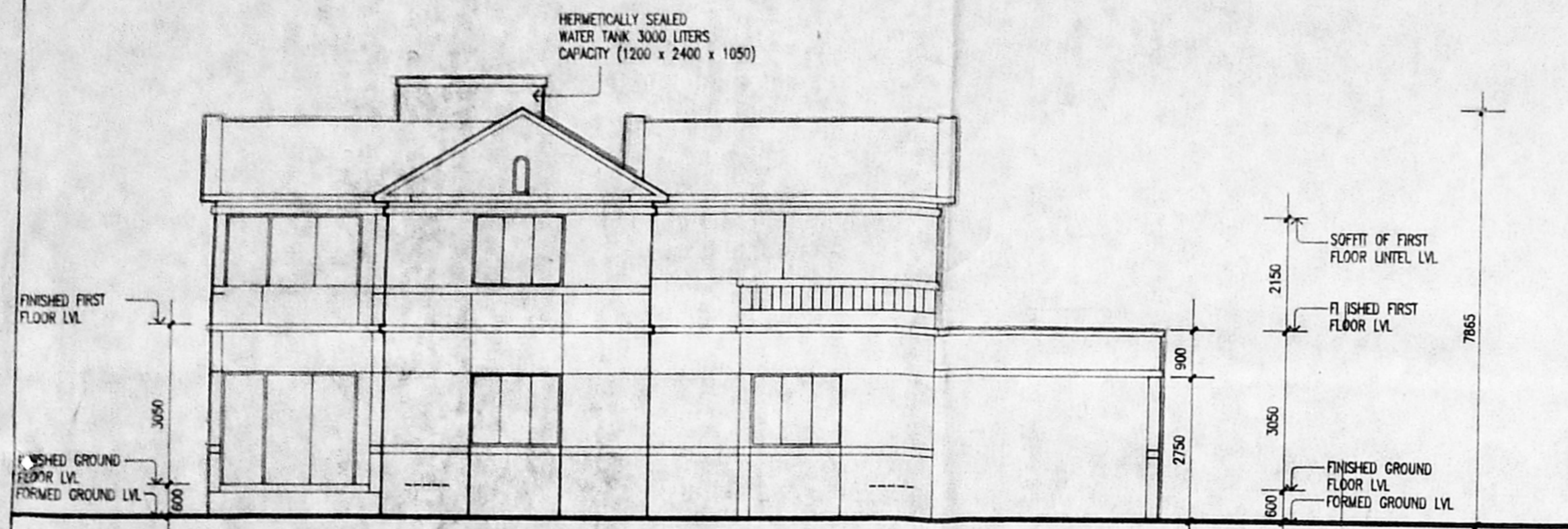

ELEVATION

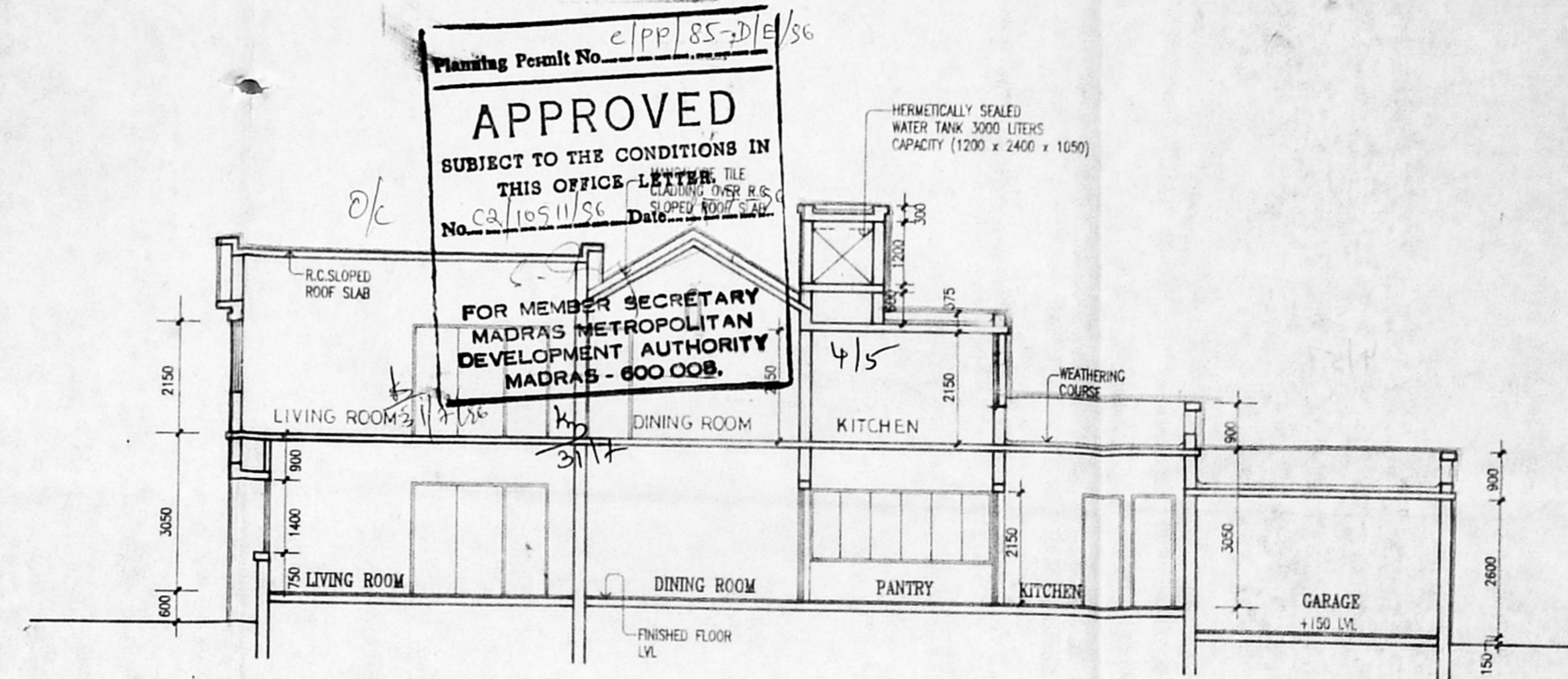

SECTION X-X

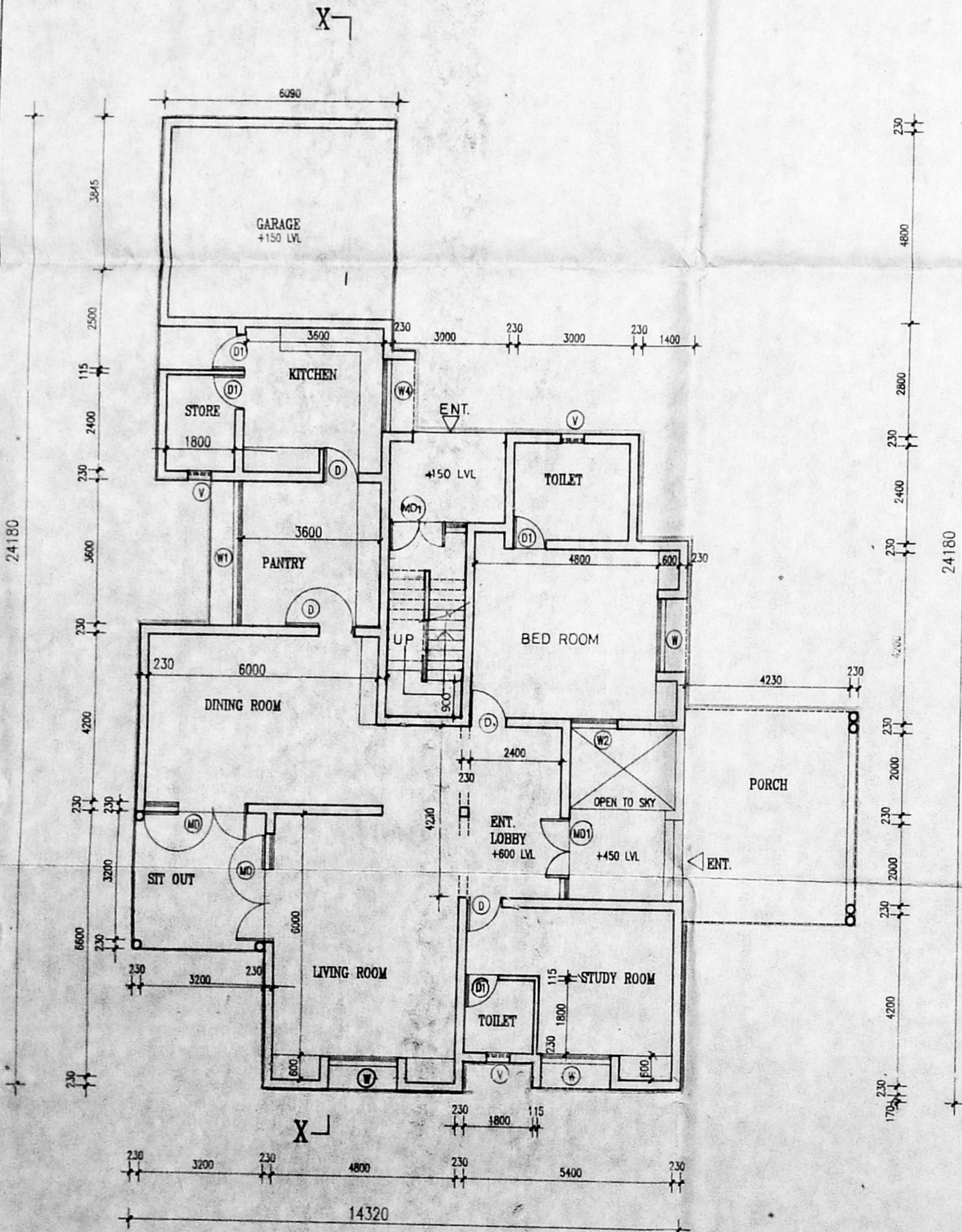

GROUND FLOOR PLAN

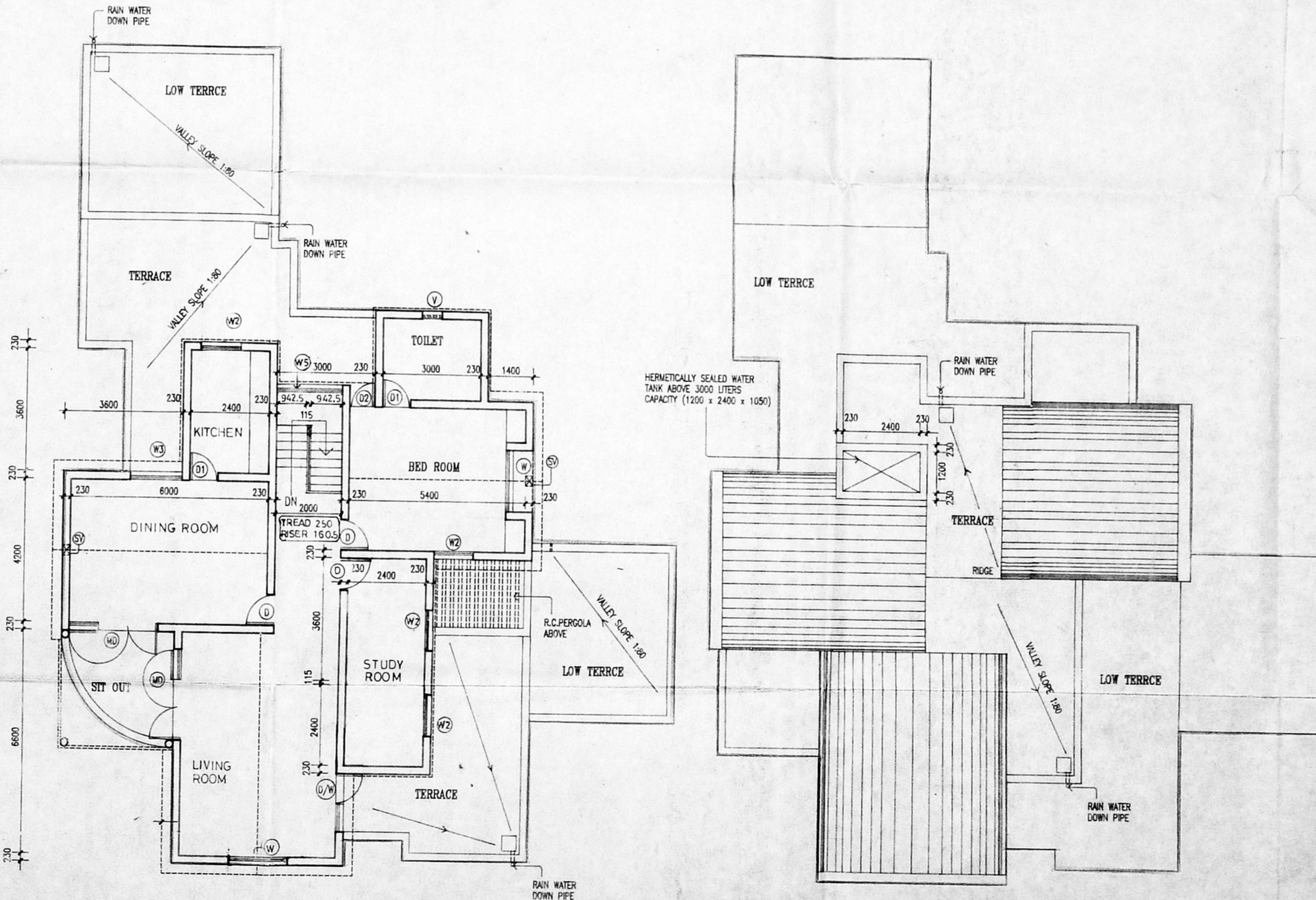

FIRST FLOOR PLAN

TERRACE PLAN

Planning Permit No. e/pp/85-D/E/56
APPROVED
 SUBJECT TO THE CONDITIONS IN THIS OFFICE LETTER
 No. ca/105/11/56 Date 10/12/74
 FOR MEMBER SECRETARY
 MADRAS METROPOLITAN
 DEVELOPMENT AUTHORITY
 MADRAS - 600 008.

MMDA 'C' / PP NO. /
 C.N. No. ca/105/11/56
 Asst. 4/4
 Scrutiny: 4/4
 PART I 11/7
 SCHEDULE FOR DOORS, WINDOWS & VENTILATORS

NO.	WIDTH	HEIGHT	DESCRIPTION
MD	2700	2150	T.W. GLAZED DOOR WITH FIXED GLAZING
MD1	2000	2150	SAME AS - MD
D/W	1715	1920	T.W. PANELLED DOOR CUM GLAZED WINDOW
D	900	2150	T.W. FLUSH DOOR
D1	850	2150	T.W. PANELLED DOOR WITH MARINE PANELS
D2	770	1920	SAME AS - D2
W	1800	1400	T.W. GLAZED WINDOW
W1	3600	1400	SAME AS - W
W2	1200	1400	SAME AS - W
W3	1570	1400	SAME AS - W
W4	1800	1250	SAME AS - W
W5	2000	1400	SAME AS - W
V	600	600	T.W. GLAZED VENTILATOR
SV	300	750	SAME AS - V

OWNER:
 PROPOSED CRAFT CENTRE FOR
 MANUS CANE PRODUCTS &
 MANAGERS' RESIDENCES
 AT BLOCK NO. 14, T.S. NO. 2 OF 120 TAMIN ADYAR VILLAGE

GROUND FLOOR PLAN, FIRST FLOOR PLAN, ELEVATION
 SECTION X-X & SCHEDULE FOR DOORS & WINDOWS
 SCALE: 1:100 DATE: 30 SEP 96

ARCHITECT:
T. Chandran
 T. CHANDRAN
 REG. NO. CA/95/10325
 COUNCIL OF ARCHITECTS

DRAWN	CHKD.	JOB NO.	DRG. NO.
S.K.M.		349	3

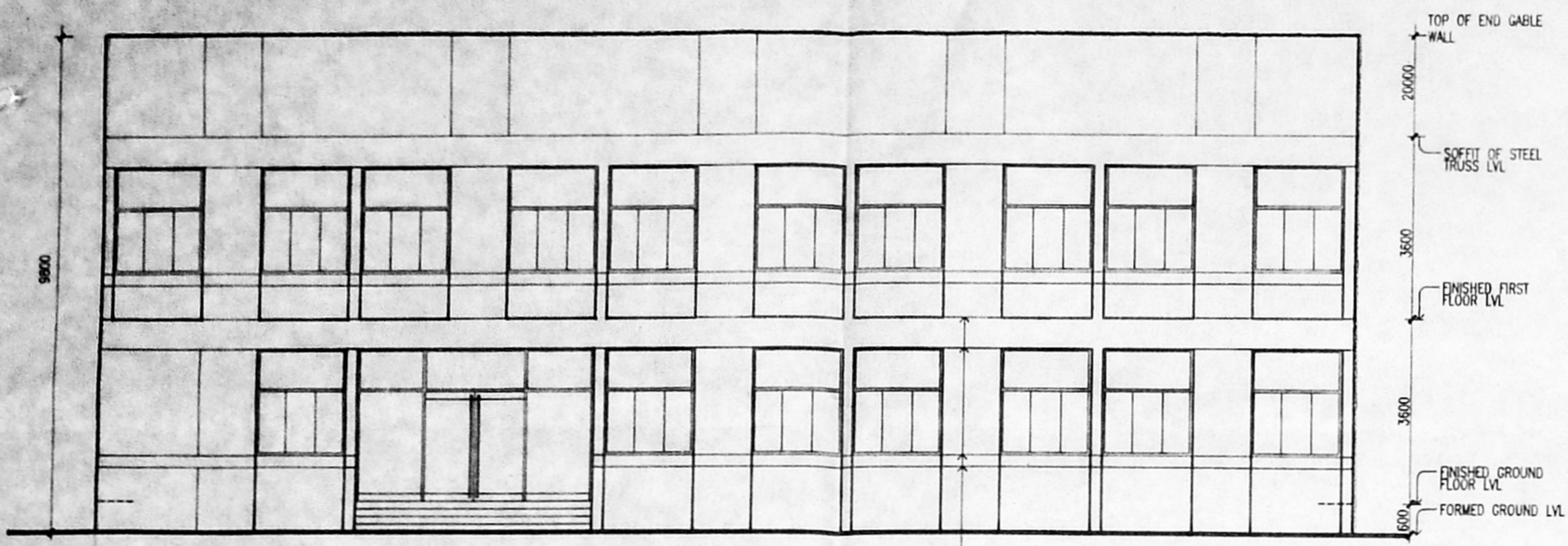

ELEVATION - A

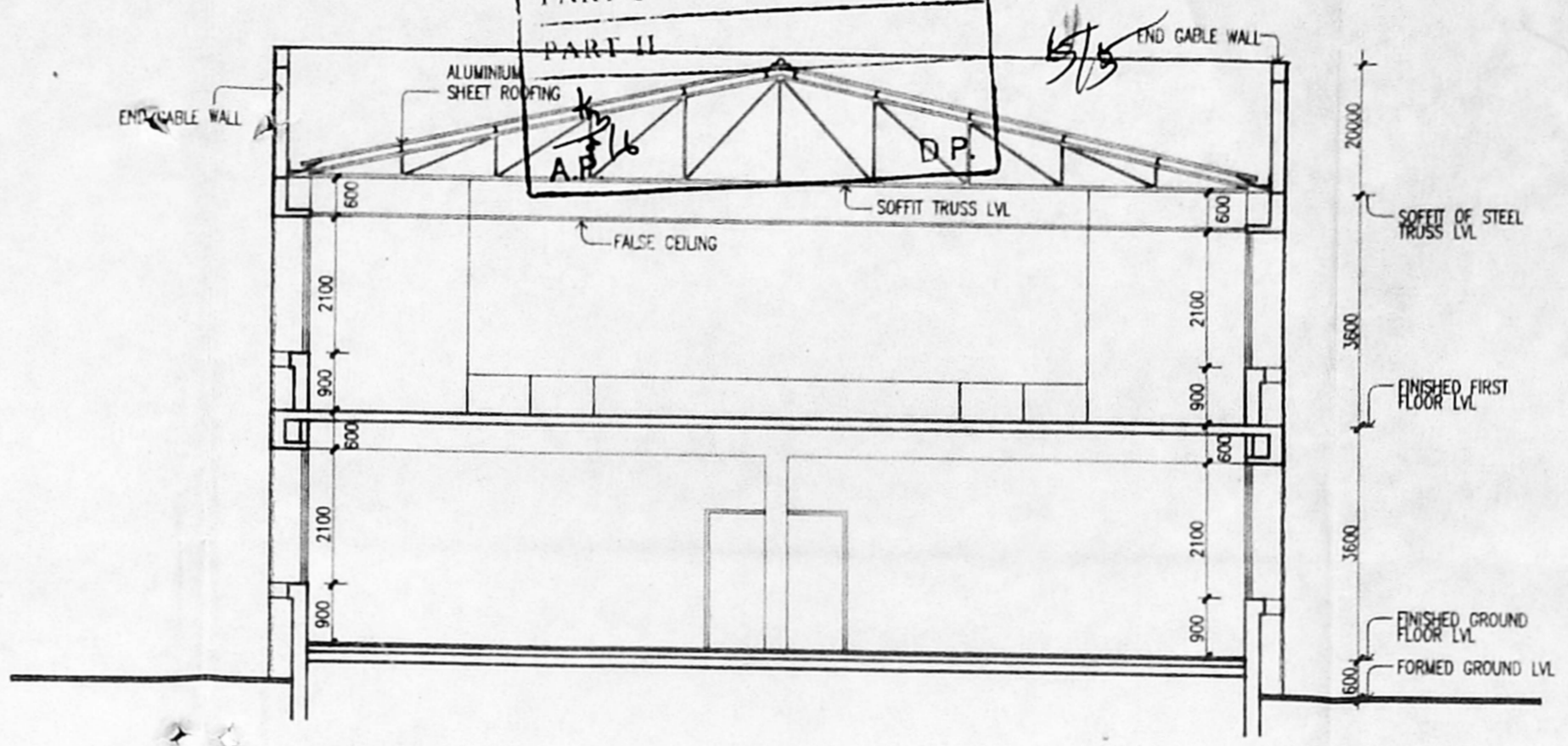

SECTION X - X

SCHEDULE FOR DOORS, WINDOWS, & VENTILATORS.

TYPE	OPENING SIZE		CASEMENT SIZE		DESCRIPTION
	WIDTH	HEIGHT	WIDTH	HEIGHT	
MD	4770	3000	4745	2887.5	ALUMINUM GLAZED DOOR WITH FIXED GLAZING
MD1	2000	3000	1975	2887.5	SAME AS - MD
D	1000	2150			T.W.PANELLED DOOR
D1	900	2150			SAME AS - D
D2	750	2150			SAME AS - D
W	1800	2100	1775	2075	NON-STD STEEL CASEMENT GLAZED WINDOW WITH FIXED GLAZING
V	1520	600	1495	575	NON-STD STEEL CASEMENT GLAZED VENTILATOR

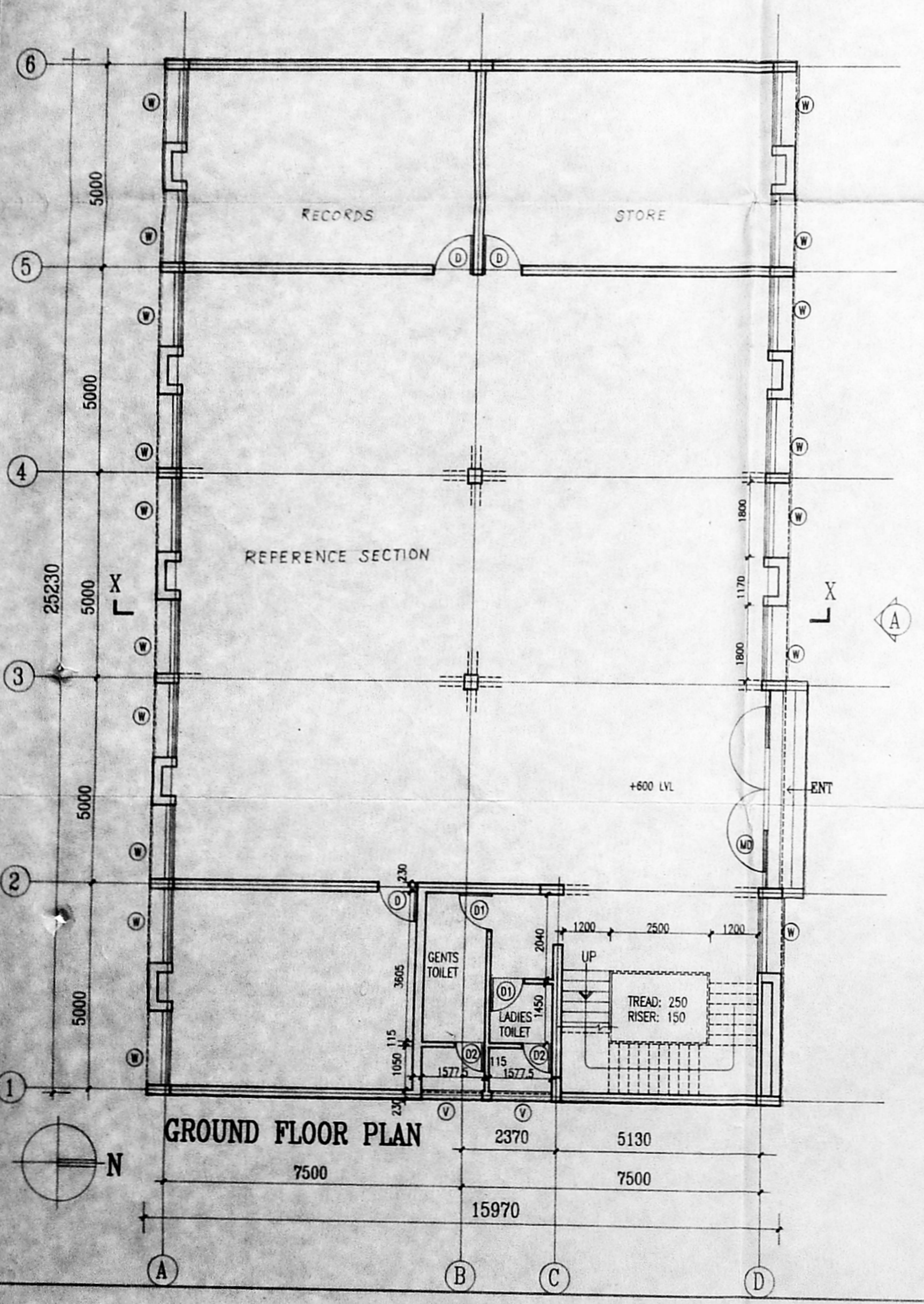

GROUND FLOOR PLAN

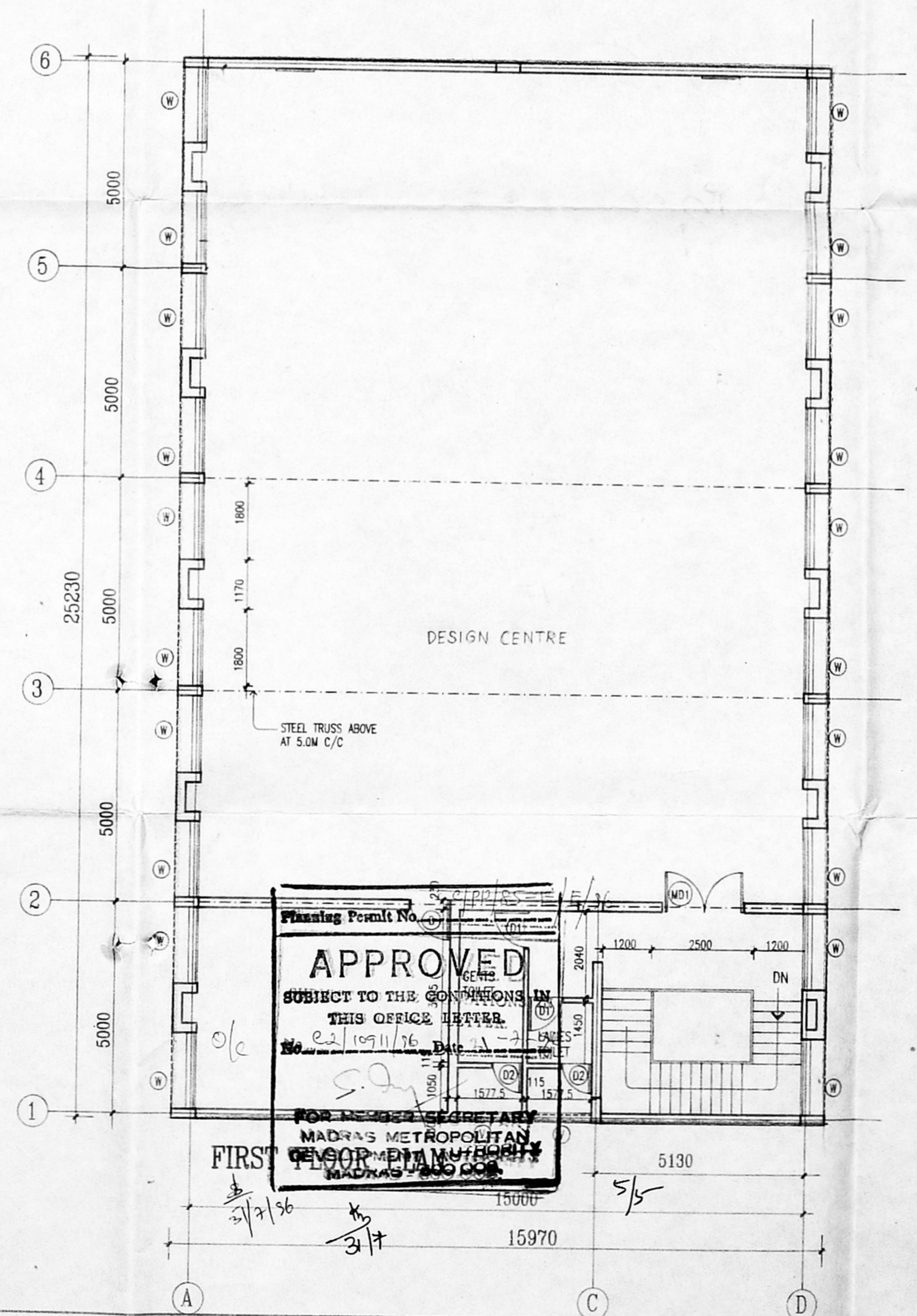

FIRST FLOOR PLAN

OWNER:

PROPOSED CRAFT CENTRE FOR MAKING OF CANE PRODUCTS & MANAGERS' RESIDENCES
BLOCK NO.14, T.S.NO.3 OF 120 ZAMIN ADYAR VILLAGE

GROUND FLOOR PLAN, FIRST FLOOR PLAN, ELEVATION - A
SECTION X - X AND SCHEDULE FOR DOORS & WINDOWS.

SCALE: 1:100 DATE: 30 SEP 95

ARCHITECT:

T. Chandran
REG. NO. CA/33/16295
COUNCIL OF ARCHITECTURE.

DRAWN	CHKD.	JOB NO.	DRG. NO.
S.K.M.		349	5